



The "ear class" was scheduled for February but postponed to March because of the weather. The April 9 meeting we will do the class on carving the human nose.

**NEXT MEETING: Wednesday, March 12,
7:00PM.**

The program will be "Lend Me Your Ears", the second in a series of presentations on carving eyes, nose, mouth and ears. This is a hands-on demonstration so please bring a V-tool, carving knife, small gouge, pencil and glove. Wood will be furnished. We will follow a step-by-step process for carving an ear. The presentation will include basic structure, layman's nomenclature and key things to remember about carving the ear. Again our ideal will be Michelangelo's "David". No guarantees that we will achieve that goal but we will try.

As usual the meeting will be at the St. Stephens Methodist Church in Broken Arrow.

Schedule for Meetings on Carving:

Ears: March 12

Nose: April 9

Mouth: May 14 (tentative)

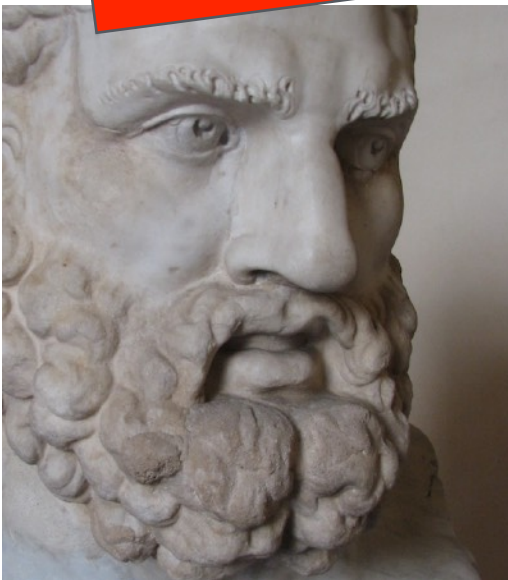

Preview for the April meeting where we will carve a nose. Four classic noses and ears to study. Renaissance 1500 (top), Greek 400 BCE (left), Roman classic 100 BCE (center), Italian late 1800's (right), and Italian Renaissance 1500 (top).

Note that the past newsletters are archived on our web site and will be available for reference. The web site url is: www.eowa.us
If you are on Facebook you should 'Like' us for any breaking information. The address is: www.facebook.com/groups/EasternOklaWoodcarversAssoc/ or go to your Facebook page, search for 'Eastern Oklahoma Woodcarvers' and click on "Like" icon.

Review for carving an ear.

2025 Officers

President: Paul Barry 918-810-7784
 Vice-Pres. Royall Sams 918-853-9136
 Secretary: Carol Alley 918-260-4857
 Treasurer: Roy Heginbotham 405-637-8006
 Library: Bob Branham 918-455-6229
 Directors: Morty McKay 918 404-2102
 Jay Stevenson 314-640-4545
 John Ferrante 918-605-1221
 2025 Show Chair:
 Flo Hancock 918-899-1946
 Newsletter: Rusty Johnson 918-743-0403

Jim Milton Judging

Judging is back at the monthly meetings. Bring a carving. As participation grows a schedule of monthly subjects will be re-instituted.

November Christmas Ornaments
 December Christmas Party

Refreshment Nights

February May September December

EOWA Monthly Meeting

Second Wednesday of the month, 7-9 PM
 St. Stephens Methodist Church,
 400 W. New Orleans, in Broken Arrow.

Monday Night Carve-Ins

Every Monday: 6:30-8:30 PM No Fee
 St. Stephens Methodist Church,
 400 W. New Orleans, in Broken Arrow.
 Visitors are welcome at all meetings and carve-ins.

Dues

\$30 yearly, due in July.
 Application, change of address and renewal form on last page.
 Send to:
 EOWA, Roy Heginbotham
 63910 E. 297 Ln.
 Grove, OK 74344.
 Phone 405-637-8006
 Email: pndkeepr@gmail.com

Web address: www.eowa.us

Facebook address:

www.facebook.com/groups/EasternOklaWoodcarversAssoc/

To submit items for the newsletter send to Rusty Johnson at: ytsurjohnson@aol.com



Steps for carving the ear:

Top row: Draw rough version of ear, use V-tool or knife to outline helix, concha and lobe.

Middle row: With knife or gouge deepen and define areas.

Right: Deepen concha and auditory canal further and deepen area behind lobe.

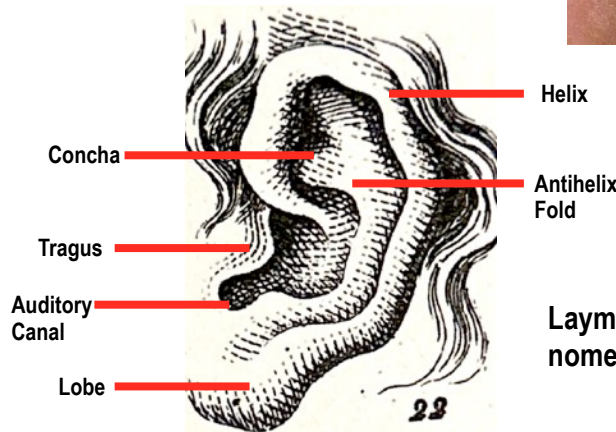

Layman's semi-scientific ear nomenclature.

February Meeting minutes: The February meeting was cancelled because of inclement weather. The February program on "Lend Me Your Ears" was rescheduled for

March and the program on "The Noses Know" has been rescheduled for April.

2025 EOWA Folk Art and Woodcarver Show:

Dates have been reserved for next years show. The dates are October 17-18 with set up on the 16th. We are looking at extending the Friday times to noon to 8:00pm with the woodcarving judging from 10am to noon.



Door Prizes For 2025 Show

The show chair plans to reintroduce the hourly door prize drawings at the 2025 show. To do this we need for carvers and exhibitors to make some small item to give away such as the little birds shown above. Other items could be 3-minute owls, little mice, small refrigerator magnets, etc. Start now for next year. Thanks!

New for the EOWA 2025 Arts and Crafts Festival

The Broken Arrow Rose District is joining with EOWA to sponsor a \$200 Rose Challenge. All festival exhibitors are encouraged to create a rose from the medium of choice, i.e. ceramics, wood, fabric, stained glass, etc. The rose winner will be chosen by the Rose District development coordinator and an EOWA member and retained by the Rose district for future use and display.



A Family of Dolphins Carving Class

Three stylized dolphins in butternut wood. Bill Payne will be offering the dolphin carving class that has been temporarily postponed. New dates will be announced soon.

New Membership, Change of Address or Membership Renewal

Dues: \$30 for annual family membership (due each July). Date:

Name _____ Spouse _____

Address _____

City _____ State _____ ZIP _____

Home phone _____ Cell Phone _____

Retired: Yes No email _____

Mail to: EOWA, Roy Heginbotham, 63910 E. 297 Ln. Grove, OK 74344. Phone 405-637-8006



EOWA dues are due July 1 each year. Please send your check to: EOWA, Roy Heginbotham, 63910 E. 297 Ln, Grove, OK 74344

Or bring your check to the meeting and hand it over to Roy personally.