



NEXT MEETING: Wednesday, JUNE 14, 7:00PM.

The June meeting program is scheduled to be James Wallace talking about his carving experience. The meeting will be as usual at the St. Stephens Methodist Church, 400 W. New Orleans, in Broken Arrow.



May Show andTell:
There was no judging for May. James Wallace discusses his giraffe carving (left) and the finished piece (right).



More Show andTell:
Dogwood relief by Bill Burling (below left) and honey spoon by Flo Hancock (lower right).



2023 Officers

President: Jay Stevenson 314-640-4545
Vice-Pres. John Ferrante 918-605-1221
Secretary: Carol Alley 918-260-4857
Treasurer: Roy Heginbotham 405-637-8006
Library: Bob Branham 918-455-6229

Directors: Roy Heginbotham 405-637-8006
Jim Lowry 918-712-0807
Morty McKay 918 404-2102

2023 Show Chair:
Blake Werner 918-629-8007
Newsletter: Rusty Johnson 918-743-0403

Jim Milton Judging

Judging is back at the monthly meetings. Bring a carving. As participation grows a schedule of monthly subjects will be re-instituted.
November Christmas Ornaments
December Christmas Party

Refreshment Nights

February and December

EOWA Monthly Meeting

Second Wednesday of the month, 7-9 PM
St. Stephens Methodist Church,
400 W. New Orleans, in Broken Arrow.

Monday Night Carve-Ins

Every Monday: 6:30-8:30 PM No Fee
St. Stephens Methodist Church,
400 W. New Orleans, in Broken Arrow.
Visitors are welcome at all meetings and carve-ins.

Dues

\$30 yearly, due in July.
Application, change of address and renewal form on last page.

Send to:

EOWA, Roy Heginbotham
63910 E. 297 Ln.
Grove, OK 74344.
Phone 405-637-8006
Email: pndkeeper@gmail.com

Web address: www.eowa.us

Facebook address:

www.facebook.com/groups/EasternOklaWoodcarversAssoc/

To submit items for the newsletter send to Rusty Johnson at: ytsurjohnson@aol.com

EOWA Summer Picnic

Reservations have been made for the summer picnic. The gazebo at the Broken Arrow Community Center is ours for four hours, 11:00 am to 3:00 pm, June 10. The club has provided hamburgers and hot dogs and club members have provided pot-luck side dishes and their own drinks. Who knows what fun activities are in store? In the past we have had carving contests, bean-bag toss, nap taking, etc. The possibilities are limitless!

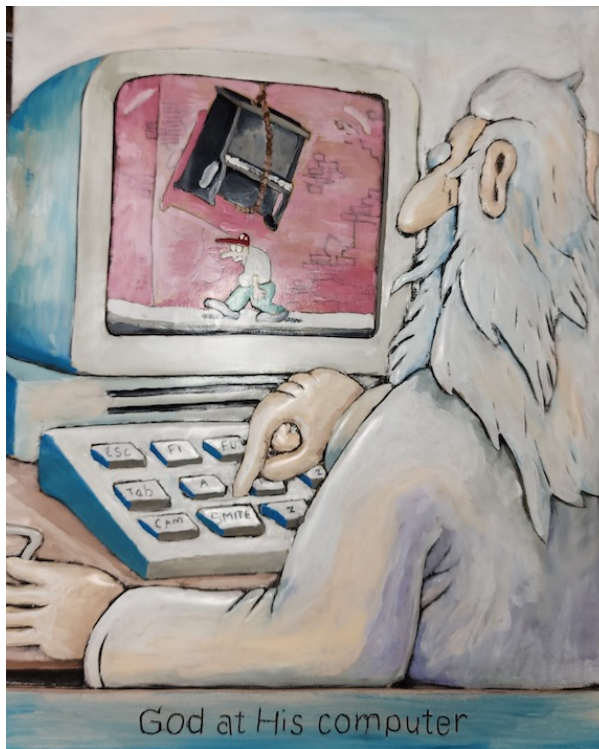

More Show and Tell:

Steve Walter carved the relief of a Gary Larson cartoon (above); Bill Payne carved the stylized eagle (above right) and then carved his birthday cake with a carving knife cookie (right and below).



MINUTES: OF MEETING: 5/10/2023

19 PRESENT

CALL TO ORDER: Jay Stevenson

FLAG SALUTE: John Ferrante

JACKPOT: Carol Alley

DOOR PRIZE: Arrowheads 1--Steve Walter 2-
James Wallace 3-Flo Hancock

NEW MEMBER: Steve Walter and Bill Burling

TREASURE REPORT: Check sent to Church.

Web site dues are due.

LIBRARY REPORT: lots of books for club members to check out.

CARDS: Paul Wee

SEMINARS: Just finished a fish carving. There were nine students. Fun was had by all.

SHOW REPORT: 13 spaces applied for. New idea on a different show card.

NEW BUSINESS: Motion for some wood for the club was made and passed. Bill Payne is to call Rod Wilcox about this.

SHOW AND TELL: Eagle by Bill Payne, Fish by Blake Werner, Giraffe by James Wallace, Spoon by Flo Hancock, All mighty God by Steve Walter and Flower and Leaves by Bill Burling.

PROGRAM: All about wood. by Bill Payne.

NEXT CLUB MEETING IS JUNE 14 EVERYONE IS WELCOME TO COME.

Oklahoma City Woodcarvers Show and Sale, October 13-14, 2023

Will Rogers Gardens Exhibition Center, 3400 NW 36 Street, Oklahoma City

Contact: Marvin Jones, 405-397-2034 Email:

carvinmarvinej@gamil.com

Website: www.okcarver.org

Five carvings by Rusty Johnson (right to left, top to bottom): kitchen witch refrigerator magnet, mountain man refrigerator magnet, eagle paper weight, boot toothpick holder and plainsman paper weight.



Bill Payne's fish carving class and their carvings .



EOWA T-Shirts Now Available

New EOWA t-shirts are available in time for the show. Cost is only \$12, so inexpensive you can't afford not to have one. Sizes available are Large, , and 3XLarge. See Bill Payne or Carol Alley to purchase.

USING SPRAY CAN FINISHES

Before starting shake the can well. If it is a large job shake again during the process.

Test the spray on a scrap piece of wood. You will be see the spray pattern and find how much is to much before it runs.

Move the can in straight lines starting before the piece and finishing beyond the piece.

Apply several light coats instead of one heavy coat.

Generally speaking use high gloss on certain types of carving such as stylized or fish. Use matte or semi-gloss on caricatures, humans, furbearing animals, birds.

New Membership, Change of Address or Membership Renewal

Dues: \$30 for annual family membership (due each July). Date:

Name _____ Spouse _____

Address _____

City _____ State _____ ZIP _____

Home phone _____ Cell Phone _____

Retired: Yes No email _____

Mail to: EOWA, Roy Heginbotham, 63910 E. 297 Ln. Grove, OK 74344.



EOWA dues are due July 1 each year. Please send your check to: EOWA, Roy Heginbotham, 63910 E. 297 Ln, Grove, OK 74344

Or bring your check to the meeting and hand it over to Roy personally.